THE MARION DAILY STAR.

VOL. XIV. NO. 43 — MARION, OHIO, SATURDAY, JANUARY 10, 1891. — PRICE 3 CENTS.

...SHINGTON NEWS.

...rmation From the Census Office.

...K OF THE INDIANS.

...Donaldson Makes His Report Light Thrown Upon the ...e With the Redskins.

...Jan. 10.—The census ... the report of Special ..., which states the total ... in the limits of the country, ... to be 211,594. There ... reservations or at ... taxed. The five civ... under the In... reporting are made up ... Indians, 25,357; ... Creek, ... 2,500; total, 50,647. ... 11,217 colored people. ... population 61,994. ... are as follows: Pueb... 3,271; Six Nations ... New York, 5,304; East... Carolina, 2,885, ... reservations, not on reserva... and self-supporting; ... at Mount Vernon bar... in state or territorial ... tribes taxed and un... tribes untaxed and ... 83,770; total females ... 82,106; total females ... on reservations, 64,181; ... reservations to whom ... by the United States, ... Indians on re... live by farming, herd... 99,014. The latter is ... the civilized tribes. ... reporting Indians, taxed ... included in the five civi... tribes. There are 10,787 ... civilized tribes, made ... Cherokee nation, 27,176; ... Choctaw, 21,901; ... 22,930. There are ... people in the five In... tribes those enumerated, ... their race and who are not ...

The estimated population of ... placed at 37,000, and the In... of the country, this will ... population of the ... nearly 63,000,000.

...se and Senate.

...Jan. 10.—The house yes... bill to authorize Okla... boards for a railroad ... the city. The en... ... bill dividing with... for the relief of the ... The night session ... private pension bills.

...ed the house bill to re... ...mmodation bill providing ... justice of the su... Arizona. Conference ... at Youngstown, O.; ... Haverhill, Mass., and ... were agreed to. Mr. ... Mo gan addressed ... commercial bill.

...d Nominations.

...Jan. 10.—The president ... the following nomina... ... of Massachusetts; ... of Illinois; Nathaniel ... to be commissioners to ... establishment of an inter... ...ions, as recommended ... al American confer... vided for in act making ... for the diplomatic and ... for the fiscal year end... ...

...ember, of Maine; to be col... ...s for the district of ...

...bject to Our Swine.

...Jan. 10.—Consul Gen... ... of the United States, ... Berlin, Dec. 9, 1890, in... ...e department that the ... ...ny has issued a proc... ...the prohibition of the ... ...swine, swine flesh and ... ...sh, Swedish or Nor... ...He adds that the only ... ...ding in force relates to ... ...an origin.

...ges in the Navy.

...Jan. 10.—Capt. Silas ... ...ed to command the ... ...Commander Very ... the Newark as ex... ...A number of minor offi... ...ed to her, including ... Paymaster Thomp... Assistant Engineers ... orders to the ... Feb. 2.

...rmations.

...Jan. 10.—The senate in ... ...confirmed the ... ...llowing postmas... ...Cedar Rapids, ...Iowa; Mc P. ... Kans.; F. W. ...

...E STABBED.

...s Son May Result ...

...Jan. 10.—Col. T. ... ...and Colo... ...fatal... ...a letter ... ...Bert, ...of Mr. ... ...Bradley ... ...b... ...with ... ...A ... ...who ... ...and ... ...which is said to have ... ...gainst the three men named.

...Killed by His Cousin.

...Kansas, Mo., Jan. 10.—James Grover Arthur, a prominent young ... ...was shot and killed ... ...last night by his cousin, ...Lincoln Todd, who had ...

...A Texas Flood.

...Dallas, Texas, Jan. 10.—... ...rains have caused the ... ...banks. ... ...Texas Pacific is ... ...in danger of being swept away.

DUN'S REVIEW OF TRADE.

A More Hopeful Feeling Exists as to the Prospect of Business.

NEW YORK, Jan. 10.—Dun & Company's weekly review of trade says: The hopeful feeling in most branches of trade continues and the railroad outlook is improved. But in spite of this there has been such selling of securities on foreign account that exchange has advanced from 484 last week to 486. The legislative prospect is regarded by many with apprehension, and the situation in the iron and cotton industries is not satisfactory.

The iron and steel manufacture has been so rapidly extended that shrinkage of credits has forced sales in many cases at prices below cost. Hence, works producing rails and other finished products are now idle, whose monthly consumption of pig iron is estimated at 150,000 tons. On the whole the prospect is considered less bright than it has been for many years in this industry. In the cotton manufacture also, the shrinkage of credits has severely strained many concerns, and prices of goods have been very low, but further reductions have been made during the past week in bleached cottons. The woolen manufacture is doing fairly.

Reports of trade from different cities are still much influenced by reviews of last year's business, but generally indicate a large volume of traffic for the season, with a marked improvement since the monetary pressure abated. Boston notes larger sales of boots and shoes, and of leather, and stronger hides, firm wood and quiet lumber. At Philadelphia the leather and shoe trades are dull, wool is in little demand. At Chicago receipts of grain equal last year's, but decrease in dressed beef, cured meats and lard. St. Louis and Cincinnati note better trade. At Denver trade is good and at Salt Lake decidedly improved, while at other northwestern points business is unchanged and comparatively quiet. Higher cotton produces greater activity throughout the south, sugar and rice receipts at New Orleans are good. The money markets throughout the country are less stringent, and reports of collections more favorable.

Speculative operations continue wholesomely inactive.

Foreign trade continues favorable, exports showing a large gain over last year, while there is some decrease in imports.

Failures for the past week, for the United States 375, Canada 28, total 403, as compared with 343 last week, 353 week previous to the last, and 373 corresponding week of last year.

Swindlers Run Down.

BUFFALO, Jan. 10.—The police yesterday succeeded in running down a band of swindlers who have been victimizing installment houses in this city. The band came here from Washington a short time since, and consisted of three men and two women. They took a house on Rhode Island street. The men secured employment as agents for the installment houses. Their method of operation was to take out articles to sell. They would take it to their house, and returning to the store would claim to have made a sale of it, producing a bogus contract and paying the first installment, usually a small sum. The prisoners gave their names as F. C. Walters, Arthur M. Bronson and Hammer.

Death of an Old Veteran.

BALTIMORE, Jan. 10.—Gen. E. B. Tyler, ex-postmaster of Baltimore, died at his home, "Rosedale," near Calverton, last night. He was 70 years old. During the late war he was colonel of the Seventh Ohio regiment, subsequently being in command of a brigade serving in West Virginia, and later on commanding a division in the Army of the Potomac. Since 1863 Gen. Tyler has resided in Baltimore and was appointed postmaster by President Hayes in 1877. He was department commander of the Grand Army for three successive terms. As a Mason and Knight Templar he was also prominent.

Newspaper Sued for Libel.

BUFFALO, Jan. 10.—The Merchants' Exchange has begun an action for libel against The Commercial Advertiser. Some weeks ago The Commercial Advertiser published an article over the signature "Grain Merchant," which reflected in severe terms upon the methods of doing business on the exchange. The exchange yesterday determined to bring an action against The Commercial to force the disclosure of the identity of the writer, whom they suspect to be a member of the exchange and whom they are very desirous of "hooming."

A Dead Sister.

DOVER, N. H., Jan. 10.—Sister Mary Ignatius Kelly died at the St. Mary's orphanage last night, aged 70. She was born in Burnham, England, and professed in the convent of Mount St. Mary's, Manchester, N. H. She spent eleven years in Whitefield, Me., where she was mother superior. She opened the orphans' home at Lacona and then came here, where she was the first mother superior of the orphanage.

Extensive Wheat Steals.

CLARK, S. Dak., Jan. 10.—A sensation was created Thursday by the discovery of extensive wheat steals from the farmers. Frank Ross, Lincoln Bradley and Wilson Dell, all prominent commission men, were arrested and bound over to await the action of the grand jury. Bradley was released on bail, but Ross and Dell are in jail. A large amount of wheat, which it is said to have been stolen, was found in their possession.

Killed by His Cousin.

KANSAS, Mo., Jan. 10.—James Grover Arthur, a prominent young ... was shot and killed ... last night by his cousin, ... Lincoln Todd, who had ...

A Texas Flood.

DALLAS, Texas, Jan. 10.—... rains have caused the ... banks. ... Texas Pacific is ... in danger of being swept away.

ON THE BORDER.

State of Affairs Along the Frontier.

THE END PROBABLY REACHED.

All the Hostile Brules Agree to Surrender Which Practically Settles the Indian Problem—Col. Forsythe to Be Exonerated—The Latest From the West.

PINE RIDGE AGENCY, S. Dak., Jan. 10.—Capt. Taylor, chief of scouts, has received letters from Short Bull and Kicking Bear, chiefs of the hostile Brules, stating that they would surrender at the agency at once with all their people. But those letters amount to nothing in view of past events, for the Indians change their minds about as fast as they make them up. The desire of the hostiles to come in is doubtless prompted by the approach of the troops from behind and from the wings.

The soldiers are slowly closing in on the hostiles' village. Scouts report that the troops are already so close to the hostiles that skirmishing continues at intervals during the day and night. Red Cloud, who escaped from the hostiles on Wednesday, says there are 1,000 warriors in the hostile camp and that they are as well armed as the soldiers. This shows the magnitude of the job which lies before the soldiers, for it is tacitly admitted that whether the hostiles surrender or not they will be disarmed and dismounted.

It costs the Seventh cavalry eighty-three officers and privates to disarm 150 of Big Foot's band, and it is admitted by everybody here that the hostiles who are on White Clay creek will never give up their rifles and ponies without a fight.

The committee which has been investigating Col. Forsythe's management of the troops at Wounded Knee, has finished its report. It will make a report to Gen Miles, exonerating the colonel of any mismanagement, and of any attempt to kill the women and children.

GENERAL MILES WILL WAIT.

In Hopes the Hostiles Will Meanwhile Destroy Themselves.

PINE RIDGE AGENCY, S. Dak., Jan. 10.—Gen. Miles' view of the situation is about as follows:

There are 300 or 400 in the hostile camp who are very wicked and are doing all in every way known, to induce the Indians not only to remain out but to fight the matter to the end. On this point they may be mistaken. Gen. Miles hopes that the better element will prevail, and to some extent do throw these wicked Brules. On this account he is exercising patience. So long as there is a chance of destroying each other he feels he can afford to wait.

The body of Lieut. Casey, who was brutally assaulted by a Brule, has been recovered. The body was stripped, but had not yet been mutilated.

THEY HAVE NO SHOW.

Troops Number 8,000 and the Hostiles, Including Women and Children, 3,500.

WASHINGTON, Jan. 10.—The situation as summed up at the interior department is about as follows:

There are in all about 20,000 Sioux Indians, men, women and children on the northern reservations. Of this number 16,500 are accounted for, as they are living on the reservations in peace and not taking part in the present disturbance. This leaves about 3,500 men, women and children to face the earthworks, the howitzers and the 8,000 men under command of Gen. Miles.

The hostile camp is located about seventeen miles north of the agency, and the cordon of troops surround the hostile camp with the exception of the south side, the object being to drive the Indians into the reservation. There is constant communication between the hostile camp and the agency.

The hostiles are well supplied with beef, but they have no sugar or coffee, except as they are supplied by the "friendlies," as the reservation Indians are called. While the situation is regarded as a hopeful one for the Indians, yet it is believed that the chances of action of surrendering. It is predicted by some who are on the ground that there will be a battle on Sunday or Monday. When the hopeless nature of the situation of the Indians in fighting against such odds is pointed out, the only explanation given is. The Indians are crazy. From reports received at the interior department the situation is believed to be loose, and the troops at the agencies are very much delighted.

MAYER JIMS ARGUMENT.

"Bad Indians Get Hop Grub and Blankets, Good Indians Get Nothing."

SALT LAKE, Jan. 10.—A special from Pocatello says there is great excitement there over the arrest of the sheriff of Bingham. They will be arraigned before Judge Thursday in the United States court. A desire to get rid of Mayor Jim Bear, chief, declared to be the cause of the fight, giving as a reason that the Indians get help, grub and clothing, while good Indians get nothing. Bear says: "Bad Indians get hop grub and blankets. Good Indians get nothing. Me no like it. Me will fight. The Indians are on the war path and camp is broke."

Arms and Ammunition.

Acting Governor Seth Thomas has received from the commander of Fort Duchesne 1,000 rifles and 100,000 rounds of ammunition to be sent to Nephi, Juab county, for the protection of Heritage Ute at Pocatello.

IN OKLAHOMA.

Settlers Greatly Alarmed Over the Action of the Cherokees.

[illegible] fear is felt [illegible] of the Cherokees [illegible] fisher is [illegible] and [illegible] and [illegible] have been [illegible]. The Cherokees are at last on the right and will put themselves in readiness to drive the border settlers. C. H. Lane, secretary of the [illegible], was in [illegible] Thursday, [illegible] Cherokees, [illegible] Fort Reno within [illegible] Lane would [illegible] guard. The [illegible]

Will Help the Government.

[illegible], Kan., Jan. 10.—Col. W. F. Hughes of [illegible] Kansas National [illegible] of [illegible] Indians in South Dakota.

A PHENOMENAL PRODIGY.

Wonderful Child Musician Undertakes Girl to Play An Instrument on Sight.

PARIS, Ky., Jan. 10.—The north end of this county, Bourbon, is wrought up over the appearance in their midst of a musical phenomenon in the person of Miss Ollie Day, of Robert on county. Miss Day is an uneducated girl of eighteen summers. The only musical instruments she ever saw are the violin and accordion, until her visit to Bourbon, yet she readily performed upon the piano, organ, cornet and French-harp with the ease and skill of a master. Not only can she play the instrumental part, but will render the words of a song upon hearing them read once. Her wonderful gait was first brought to notice in a singular manner.

Miss Day was performing upon the accordion, her favorite, when she was asked, "Can you play the piano?" She replied, "I guess so; I never saw one." She was then taken to the instrument, when, after expressions of wonder and admiration at its size and shape, she calmly seated herself and unhesitatingly played several difficult pieces. A young lady present picked up Schubert's Serenade and hummed the tune for her and then read the words rapidly. Miss Day at once played it without an error, and accompanied the instrument with the song. She can play the most difficult pieces upon hearing them once, and competent critics declare that her "touch" surpasses any they ever noticed. The young lady never went to school but some fifteen months in her life.

ORDERED TO VACATE.

Railways and Other Corporations on the Chicago Lake Front Receive Notice.

CHICAGO, Jan. 10.—Chicago will officially "eject" the intruders on the lake front Feb. 25, unless they vacate the premises before that time. Thursday Mayor Cooper notified the chief officers of the Illinois Central, Baltimore and Ohio and Michigan Central roads, the Anderson Lake Tunnel company and the exposition company that they must remove their respective buildings, tracks and other encroachments from the city's property on the lake front within sixty days from Dec. 24, the date of the vacating ordinance passed by the council.

"No experiment proceedings will be necessary if the companies ignore the order," said Corporation Counsel Hutchinson. "The city will just send a force of men down there and clean the place off."

LOOKS LIKE A DOUBLE MURDER.

Mother and Daughter Presumably Killed and Cremated by Robbers.

ATLANTA, Jan. 10.—Mrs. R. G. Peters and her 10 year-old daughter Agnes were burned to death early Thursday morning at their home. People on the outside, who first detected the fire, saw four men run away from the building in different directions.

The Peters women were known to have a large sum of money in the house, and there is every reason to believe that desperadoes from a distance had robbed and murdered the woman and then set fire to the house. Bloodhounds were secured and put upon the trail of the men who were seen running from the house, and they were tracked to the railway station where all trace of them was lost.

REV. PETTIT SENTENCED.

He Makes Preparations for a Life term in the Penitentiary.

CRAWFORDSVILLE, Ind., Jan. 10.—Thursday morning Judge Snyder overruled the motion for a new trial for W. F. Pettit convicted of poisoning his wife and sentenced him to the state's prison for life. When asked if he had anything to say why sentence should not be passed, he dramatically declared that he was an innocent man. The case will be taken to the supreme court, and Pettit is confident of securing a new trial. In the meantime he will be taken to the penitentiary, probably Monday. After being sentenced he was taken to a barber shop where his hair was cut and his beard was taken off, being a very much needed if not the nasty work of the day.

DR. MARY WALKER WELL AGAIN.

She Declares She Won't Die Until She Gets That Pension.

OSWEGO, N. Y., Jan. 10.—Dr. Mary Walker, who recently reported as [illegible] was in Albany on [illegible] was [illegible] that she will [illegible] her pension of [illegible] application [illegible] Secretary [illegible] pay for services [illegible] regarded as a [illegible] of which she [illegible] entitled.

Proceedings of Congress.

...Jan. 10.—The senate ... Pasco ... bill ... bill ... Hoar ... Edmunds ... Cleveland ... Logan ... committee ... of Ohio ... Hoar ... East ... adjourned. Several

OHIO LEGISLATURE.

What the State Lawmakers Done at Columbus.

A LIVELY DAY'S BUSINESS.

Forty-Three Bills Introduced in the House, Some of More Than Local Importance—A Temperance Movement That the Youths of the Country Will Not Like to Hear Of—Other State News.

COLUMBUS, O., Jan. 10.—The legislature awoke from its lethargy and did much business before it adjourned Monday afternoon.

In the house forty-three bills, some of which were of important character, were introduced. Among these was one by Mr. Holliday, to prevent persons under the age of eighteen years from entering places where intoxicating liquors are sold or offered for sale.

If any person of the age mentioned should visit a place of that kind, he will be fined not more than $25 nor less than $5, or imprisonment not more than ten days, or both, at the discretion of the court, if convicted.

The keeper of any such place is liable to the same penalty.

Mr. Peoples also introduced a bill relating to the duties of the assessors in listing property. It provides that assessors "shall stamp the same with his name and that of the township in which the property was listed." Any person attempting to dispose of property of his own or under his control on the day preceding the second Monday of April, when such property does not bear the assessor's stamp, shall forfeit 20 per cent. of such property.

Any person who shall pay or cause to be paid any certificate of indebtedness not bearing the impress of the assessor's stamp when the date, such as the instrument bears shall show it to have been executed on or prior to the second Monday of April, shall be liable to a fine of 25 per cent. of the amount so paid.

An important bill to the old soldiers and to those interested in soldiers' and sailors' home at Sandusky, was introduced by Representative McMaken, of Butler. The bill provides that a cottage shall be erected at the home, and wives of old veterans who were living with their husbands prior to 1886, and who are incapacitated in supporting themselves, shall be admitted and enjoy the society of each other.

Representative Critchfield has a bill before the house providing for appointment of a state bank examiner. This official must investigate any banking institution created under the laws when demand for his services is made. The fees are regulated according to the capital of the bank and are to be paid by the institution visited by the examiner.

The result of the last annual session of the State Dental society appears in a bill of Mr. McMaken. It provides for a state board of dental examiners, who are to examine all applicants for admission to practice.

Representative Benfer introduced a bill in the house, the object of which is to prevent gambling in stocks. It provides a fine of not less than $500 nor more than $3,000.

An Auditor is a Winner.

COLUMBUS, O., Jan. 10.—Senator Nichols introduced a bill to regulate the salary of the county auditors. It provides that where the aggregate of salary and fees from all sources hereinbefore allowed by law received, county auditors exceed $2,000 in any one year, he shall be paid in excess of and in addition to the $2,000 as follows:

For any excess of $2,000 and up, and including $3,000, an additional 10 per cent. of the fees and salary allowed by law; for any excess of $3,000 up to and including $5,000, 20 per cent., and for any excess of $5,000, 25 per cent., and no more. The law does not affect auditors now receiving less than $2,000.

Senator Van Cleaf introduced a bill providing that the auditor of state shall have the powers of a member of the state board of equalization, except power to vote. The district from which Mr. Peoples has already two representatives on the board.

Bills on the house calendar for the third reading were taken up and passed as follows:

Senate bill, by Mr. Van Cleaf, to amend Section 206 of the revised statutes so that prosecuting attorneys may call upon the attorney general for official opinion in reference to management of prosecutors' officers in criminal cases only.

House bill, by Mr. Nolan, amending Section 7,026 so as to make it a criminal offense for any employee to take from the works of an employe any sum for goods or machinery damaged or broken, without being first consulted and agreed with the employee as to the extent and loss caused by the damage.

Killed His Mother-in-Law.

GREENVILLE, O., Jan. 10.—Thursday evening Conrad Gallinger, 45, a German living at the supper table with his family, Mrs. Mary Lear, who she had been drunk that day, in a fit of temper, seizing a knife gave her two or three horrible stabs, twelve of which reached her heart. Mr. Lear, who was feeble and [illegible] ran to help her. She died [illegible]. The murderer is [illegible] charged his daughter [illegible] over property that [illegible] he body beheaded.

New Corporations.

[illegible] Articles of incorporation [illegible] with the secretary of [illegible] The [illegible] Cleveland Pole [illegible] Co., [illegible] to manufacture [illegible] Ohio [illegible] Co., [illegible] to manufacture [illegible] Eastern [illegible] Co., [illegible] to manufacture [illegible] Electric Clock Company, Akron, $10,000; Pacific Sewing Machine Company, Cincinnati, $50,000; trustees of the Methodist church, Northfield; Hiram Lodge, No. 415, F. and A. M., Montpelier; Portz Hardware company, Fostoria, $15,000.

Only $3,000.

COLUMBUS, O., Jan. 10.—About two months ago Murray and Cutler, who had come from Toledo, established a stock exchange, alias bucket shop here. They fitted up fine quarters, but the sudden departure of Murray yesterday with all the available cash pulled down the curtains. It is said Murray has left patrons in the lurch for $3,000.

FIERCE FIGHTING.

Cause of the Trouble on the Caroline Islands.

SAN FRANCISCO, Jan. 10.—Herbert L. Rand, of Chatham, Ill., the newly appointed consul to Tonopi, says the communication received here from his brother, Rev. Frank Rand, who has been a missionary in the Caroline islands for the last sixteen years, confirms the news of the recent fighting on the islands between the natives and the Spanish soldiers. Further details show that the first battle the Spaniards were repulsed and forty of them were killed. Soon after that a Spanish man of war bombarded several villages and troops afterwards went ashore and burned a number of houses, including the king's palace and the missionary buildings which were on the islands adjacent.

A detachment of fifty soldiers landed at Cana and set fire to the buildings there. The natives attacked them and all but one, including an officer of high rank, were killed. Cana was afterward shelled. Crops of cocoanut and bread fruit trees were destroyed. On the Sunday following a detachment of Spaniards effected a landing on the north side of the island, including Rev. Rands house, in which there were stored several thousand dollars worth of Tonopi books and a great lot of private property belonging to the mission. The women and children were then loaded into small boats and taken to the island of Kusie, where they would not be molested. Consul Rand will ask the government to station one of the men-of-war, recently ordered there, at Tonopi until affairs are finally settled.

MUNDANE SPHEROLOGY.

Sidereal Paroxysms Which Reverberate Pentatlon Prolifically.

RUSK, Tex., Jan. 11.—Wednesday night at 12 o'clock this town and immediate vicinity experienced two well-defined shocks of a seismatic nature. Each previous was accompanied by a detonation loud and long as thunder rolling from north to south. Several chimneys were leveled with the earth, and sleeper in various parts of the town were awakened.

There were no wind, though there was a slight rain falling and some electrical force prevailed, but not of sufficient strength to produce the shocks. A few parties here who were through the Charleston shocks of 1887 pronounce the phenomenon a genuine earthquake.

Life Insurance Suit.

LOUISVILLE, Jan. 10.—A life insurance company here has retained counsel in a case that is to be tried shortly in the circuit court. Several years ago Abraham Cline, who held a $5,000 policy on his life with the company, disappeared from his home at Scottsburg. As he was not heard from for some months, his family, believing him dead, filed a claim against the company for the $5,000. Recently a skeleton was found in a cave near Scottsburg, and the family now claim that this skeleton is that of Cline, and demand that the policy be paid. The company has refused to do so on the ground that the skeleton found was not placed there by the family murderer to make a stronger case.

Powder Explosion.

SAN FRANCISCO, Jan. 10.—An explosion occurred on the Point Pedro Coast Improvement Company's wharf at Bowing station Thursday, by which two white men and two Chinese were killed outright and others injured, two of the latter probably fatally. Those killed were blown to pieces. Fred Larsen, one of the white men, was literally blown to atoms. Only a few pieces of his body were found. Charles Campbell was badly injured. Fred Arnold received injuries from which he died. The cause of the explosion is unknown. The loss to the company is estimated at $[illegible].

5 Feet for Murder.

LOGANSPORT, Ind., Jan. 10.—Thomas Bowman [illegible] the [illegible] after [illegible] and [illegible] bar. The [illegible] Mary and [illegible] Bowman [illegible] Bowman [illegible] Bowman

THE LIFE TAKERS.

But Few of Them Suffer the Death Penalty.

HOW MANY CHANCE TO ESCAPE.

The Plea of Insanity Serves to Save the Neck of Eli Foster—Isaac Smith's Desperate Fight to Avoid the Gallows—A Fiendish Murder.

[Copyright by American Press Association.]

A STATISTICIAN who finds occupation and amusement of a grim sort in collecting facts about the taking of human life recently published a table which showed that during the year just the number of persons legally executed in the United States was 102, while the number of homicides was 1,9[illegible]. During the same period 1,250 murders were committed. The disproportion between the total of the crimes and the total of the capital punishments, lawful and otherwise, is painfully apparent.

The figures, however, are not complete, for they fail to show the cases where imprisonment instead of the gallows was the result of conviction. It may be safe to assume, nevertheless, that at least half the homicides avoided all penalty either through escape or acquittal. For this state of affairs the leniency of jurors, the sympathy of neighbors, the skill of lawyers, and doubts as to the guilt of the accused, as well as a thousand and one other things, are responsible. Some of these conditions combined the other day to save Eli Foster from the hangman and to extend the existence of Isaac Smith.

Eli Foster is a short, heavy set man, 23 years of age. Since boyhood he has been known to the people of Athens, O., as a "tough citizen." Eighteen months ago Minnie Williamson brought a charge of burglary against him. The chief witness for the prosecution was a saloon keeper named Daniel Bottomly. On his testimony the jury convicted Foster, and he was sent to the penitentiary for a term of five years. He only remained six weeks, however, as the decision was reversed and the indictment quashed.

Foster returned to Athens, and announced that in due season he would "get even" with Bottomly. The day he reached

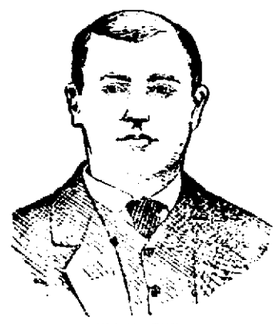

ELI FOSTER.

home he put himself in training for the future tragedy by beating a man frightfully with a beer glass. When arrested, charged with deadly assault, he secured bail and went out to accomplish his fell purpose.

He first earned a little money by handling trees for a gardener. On being paid off he sought his former haunts. He shook hands with an acquaintance he met and told him good-by. He drank beer at a saloon, ate supper in a restaurant and then wandered about, drinking more beer and saying farewell to his friends. One of them asked him if he was going away, and he replied: "Worse than that. I am going to kill Dan Bottomly." Although this statement was made with fierce earnestness, it does not appear that anyone thought it worth while to warn the threatened man of his danger.

At Evans' saloon Foster borrowed a revolver and swallowed what he said was his "last glass of beer." Next he called on a woman named Watts and left a message for her daughter that he was "going to kill somebody." He emphasized the remark by firing a shot in the air. To an acquaintance whom he met a little later he announced that he was "going to commit the —— coldest, bloodiest murder ever heard of."

By this time a number of people were cognizant of Foster's desperate purpose, yet no one made a movement to prevent its consummation. So, unhindered and at his leisure, he reached Bottomly's saloon, and opening the door began to fire. The first shot hit John Kennan in the arm, the second gave Tom McDonald a scalp wound, and the third found lodgment in Bottom-

ISAAC SMITH.

ly's heart. The assassin then [illegible] street and snapped [illegible] ly at a barber who had [illegible] tussling [illegible]. After that he met a friend named [illegible] and [illegible] left town.

Foster was [illegible] prisoned in [illegible]. He [illegible] has returned [illegible] up. At the [illegible] plea of [illegible] scored a [illegible] Chief of W[illegible] the second [illegible]

Ca[illegible] sort was [illegible] Isaac S[illegible] O., for [illegible] The [illegible] he was sent [illegible] 1889. Dennis Ar[illegible] the verdict [illegible]

[illegible] OF ADRIAN.

[illegible] Chance to Re[illegible]

[illegible]

[illegible]

...'S STORMY LIFE.

...FROM OBSCURITY ...WHITE HOUSE.

...ory Gallant Deeds, ...r and Sensational ...mance and Tragedy ...Recalled.

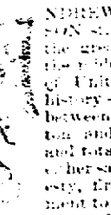

...NDREW JACKSON still remains the great hero of the middle period of United States history — midway between Washington and Lincoln, and totally unlike either save in honesty, firm attachment to his country, unfailing devotion to liberty. Certainly the hero of the ... now realize his faults ... years after his death, ... one the less for his ...

...an American president ...great things has to pass ... While he is in office ... enemies assail him ..., and his friends too ... by frantic eulogy or ... logy. Death silences ... now and far more ... logists, who vie with ... up rhetorical periods ... real character is totally ... or Lincoln of popu... eulogy is as much a ... as Romulus or Agamem... generation comes, sweeps ... eulogy, and ... just opinion. We now ... Jackson, not yet of Lin... from new Americans ... the latter which would ... to men of this time if ... it.

... this principle is the fact ... most extraordinary points ... position quite exempt his ... and have not lately been ... by his biographers. His ... Irish, but not Celtic. For ... as they had dwelt near the ... of Fergus," and the "Blue ... tenacity which is inherent ... showed in every important ... life. He had never—judg... the evidence at command—read ... Cromwell or of any of Ulster's ... yet in every fiber ... was one of them. Of sci... matters, he was amusing... and yet of matters within his ... his judgment was ...

...thern birth and rearing ... sympathies. He grew ... school of frontier manners ... described him as a sav... clothing, and even his ... in the older states ... ordered for him at Wash... testimony is unanimous ... in courtesy, was never at a ... most cultivated society, and ... the ladies of Wash... and courtly bearing. ... comprign of 1824 closed, ... cordially hated in New ... Andrew Jackson. A few ... by his firm action on nullifi... ... against foreign pow... gained a popularity there ... of Webster—a popularity ... in his long struggle ... United States bank.

... a little to our admiration for ... shortcomings to learn (and it is ... often overlooked) that he was ... well man. The wound in ... received by a British officer in ... was but 14 years old; the ... and smallpox which fol... unskilful treatment gave ... a shock from which it ... The smallpox eruption ... his brother Robert was but ... They had to walk all day in a ... rain. In two days Robert ... corpse and Andrew a raving ... with indignation and ... the particulars of the ... There is a suspicion among ... George Washington was ... it is absolutely certain that ... was lied and calumneled ... siege, and only kept out of ... and a Scotch-Irish con...

...s completed their work by ...ing symptoms indicating ... as a remedy and showing ... himself. Many a time ... White House, when he awoke

GEN. ANDREW JACKSON.

... of suffocation and ... complaint," he drew the ... quietly opened the ... and, when he thought ... called for a servant ... lighting. In 1814 his ... of him he must re... a month for his ... a street fight, to heal, ... the order for the Creek ... eight hours he was in ... Dr. May, "we ... promptly from head to ... sugar of lead to keep ...

... six feet three inches in ... weighed when he ... New Orleans but 140 ... years," said he in 1845, ... complain one entire ... from the time when his ... scattered by ... and he died ... seven years. He ... diarrhea and ... For both he took ... of all sort. When the ... other time that ... sickness in the head ... Then he bled himself ... Strangers calling at the White House were often shocked at his meager form and furrowed, pallid visage. For months together he would every day touch his desk so weak that the mere signing of his name would throw him into prostration. Yet he lived to 78, and was tough old Andrew Jackson to the last.

Whoever now examines the case of Rachel Donaldson Robards and Andrew Jackson with any care and candor must conclude that they erred. Despite a lifetime of consistent conduct they never escaped from the consequences of their error. Capt. Lewis Robards was a soldier of a good Virginia family, who lived with his mother in what was then thought a wonderful mansion, being the first stone house erected in central Kentucky. Thither came another family, the Donaldsons, and passed the first winter as tenants of Mrs. Robards. The daughter Rachel was attractive and gay. Capt. Robards was attentive; the natural results followed—they were married. Andrew Jackson went to Kentucky on legal business, and boarded with the family for a time. After his departure Mrs. Robards grew restless, and when remonstrated with declared her determination to go to her mother's in Tennessee. There was a period of fruitless negotiation, and then her uncle took her to her mother's.

Capt. Robards grieved over his loss, and finally went to Tennessee to bring her home. This was in 1790. There he found Andrew Jackson living at her mother's. The story that she returned to her husband and that Jackson "eloped" with her was a "campaign lie." Suffice it that early in 1791 Capt. Robards began proceedings for a divorce. Kentucky was then but a county of Virginia, so he had to first get an act passed by the legislature of Virginia authorizing the Kentucky court to submit the case to a jury. And right here is where the eulogists of Jackson have not been candid. He was a lawyer and a judge. He knew that the charge of adultery was set out in the legislative act and was to be tried, and that then was the time to protect Mrs. Robards' reputation.

He must have been madly in love. He openly assumed the position of defender of Mrs. Robards, but being remonstrated

MRS. RACHEL JACKSON.

with by his friend Col. Overton went to another place to board, and ceased his visits to the Widow Donaldson's. Word was received that Capt. Robards was coming again, and Mrs. Robards at once announced her intention of going to Natchez with one Col. Stark, who was to run a boat thither. Then Jackson made his great mistake—he went with them. "The Indians were threatening," is the reason usually given. In May he returned. In July, 1791, says Overton, they heard that Capt. Robards had procured a divorce. Then Jackson went to Natchez and married Rachel. Capt. Robards did not get his case before the jury till the summer term of the Mercer county (Ky.) court in 1793. The divorce is on record as of Aug. 6, 1793, about two years after Jackson's marriage in Natchez. The rest is known. The second marriage of Jackson and Rachel Robards took place in 1794, and was at least legal.

Out of this marriage grew the killing of Dickinson. The story has often been told. Jackson was always sensitive about his marriage. A slighting reference to Mrs. Jackson was, says Parton, "to Jackson like the sin against the Holy Ghost—unpardonable." Dickinson spoke the word and was doomed. It is not well to repeat the shocking details. The street fight with the Bentons was sanguinary enough, but is much relieved by its ludicrous features. Joel Benton hated Jackson with frantic intensity till the last of his life, but Thomas H. became his warm admirer and supporter. While Benton was in the senate and Jackson in the White House the latter had the former's pistol bullet cut out of his arm, where it had lain so many years, and the Whig wits suggested that he have it set and present it to Senator Benton as a souvenir.

Rachel Jackson faded young. Her indignant husband declared that the Whig slanderers were murdering her, and hated them more fiercely than ever. She was very domestic in her tastes, and Jackson was devoted to her to the last. No tongue can tell what she suffered in the villainous campaign of 1828. In these days we war not on woman. In the "good old times," which some folks ignorantly praise, nobody was spared. She passed hours at a time in alternate tears and prayers during the absence of her husband. On the 17th of December she fell with a horrible shriek in the convulsions of "breast pang." After sixty hours of such agony as is rarely endured she sank into exhaustion, dying on the 22d.

Andrew Jackson was never the same man again. He resolutely reformed his language, and except on a few rare occasions never used an oath. Her remains he beside his in that tomb which he designed at the Hermitage. His career as president was no doubt made more bitter by remembrance of what she had suffered, and after his retirement, when he united with the Presbyterian church, his supreme idea of heaven was that he would certainly "find Rachel there."

It is a curious fact that some of the acts for which President Jackson was most vehemently attacked are now approved by statesmen of all schools. His instinctive dread of paper money, whether it was, was scientifically correct, is rather moot about his reform in a somewhat hasty way. The independent treasury is now so much a matter of course that few people realize the old situation—when the government deposited on a bank's face local trade depended on a bank's local success. But Jackson's greatest achievement was the creation of popular sentiment in the United States a living, practical fact. He [illegible] it. He overturned the "Virginia dynasty" and swept away the [illegible] system. In short he was the first [illegible] democratically the People's President.

J. H. BEADLE.

Electroplating the Dead.

A French physician has discovered a new means for preserving the remains of the dead which he asserts is infinitely preferable to embalming and more lasting. His plan is to give the corpse a bath of nitrate of silver and then electroplate it

A SALVATION ARMY QUARREL.

Rival Claimants to the Authorship of "In Darkest England."

A serious complication has arisen in the affairs of the Salvation Army, a difference of opinion between Gen. and Commissioner Frank Smith [illegible] eral, some time ago presented [illegible] the public as the author of "In Darkest England and the Way Out," a volume which deals with the human misery of today, and suggests a [illegible] plan for its salvation and possible extinction. The book naturally excited worldwide interest and elicited much praise for Mr. Booth. Now Mr. Smith has left the Salvationists, and the claim is made that he not only suggested the "plan of campaign," but also wrote the book for which his superior has received credit. It is said that he proposes to push his philanthropic scheme independently of the army, which he has abandoned. Mr. Smith is a man 35 years of age, and is credited with a good deal of executive ability. Since cutting loose from his old associations he has published a statement in which he asserts that he "undertook the work as set forth in the book, 'In Darkest England,' with the understanding that the scheme was to be directed by a separate department. He resigned his position, he says, because he found that the Salvation Army officials had declared that the financial and property business of the army should be transacted by other departments, which he believed were already fully occupied."

FRANK SMITH.

Following this, a son of Gen. Booth has written a letter to a Paris newspaper in which he denies that there are dissensions in the Salvation Army. He also says that the "Darkest England" funds are not placed to the account of the general budget of the army, and asserts that Gen. Booth is the sole author of "In Darkest England and the Way Out."

IDAHO'S THREE SENATORS.

Points in the Careers of George L. Shoup, W. J. McConnell and Fred T. Dubois.

There are in the present congress two new senators from Idaho, George L. Shoup and W. J. McConnell, elected to fill the vacancies brought into existence by the erection of Idaho to statehood. One of these senators will serve only until the end of the present congress; the other is elected for four years. Which will serve the long term will have to be decided by drawing of lots. A third senator, Mr. Fred T. Dubois, has been elected to serve six years, beginning next March.

Mr. Shoup, who was appointed governor of the territory of Idaho by President Harrison, March 28, 1889, and who was elected governor Oct. 1, 1890, after Idaho's elevation to the dignity of statehood, was born in Kittanning, Pa., in June, 1835. In 1852 his father moved to Illinois, and there young Shoup remained as a stock farmer until, six years later, he joined the band of treasure seekers attracted by the discovery of gold at Pike's Peak. His career in the mining business was interrupted by the civil war. At its close he held the title of colonel of the Third Colorado cavalry. In 1866 he settled in Idaho, and ever since has been one of her most prominent citizens.

Oakland county, Mich., was the birthplace of William John McConnell. He is 51 years old. He also has had considerable

SHOUP. MCCONNELL. DUBOIS.

experience as a miner, as he went to Nevada and California in 1860. Three years later he moved to Idaho, afterward returning to California, and going to Oregon in 1871. In the latter state he entered politics. He was president of the state senate during the famous Dolph senatorial fight. In 1879 he began business in Moscow, Idaho, which is still his home.

Mr. Fred T. Dubois, the long term senator, was born in Illinois May 24, 1851. He was graduated from Yale college in 1872, and his political career was begun by a position in the Illinois state auditor's office. Later he became secretary of the board of railway and warehouse commissioners in Illinois. His residence in Idaho began in 1880. Since that time his name has been prominently before the public as an anti-Mormon worker and as a delegate from Idaho territory to the Fiftieth and Fifty-first congresses.

The Mexican Indians Excited.

Louis Delcommun, a merchant of Pueblo, Mexico, while in Kansas City the other day made some interesting and timely remarks about one of the absorbing topics of the hour. He said: "I was surprised on coming north to hear of the 'Messiah craze' among the Sioux. The delusion has reached the Mexican Indians, who are the ancient Aztecs. Or rather, I think, our aborigines had the craze in Mexico first, and your Indians caught it from them, or got it in some inexplicable manner. The former visit the great mound constructed at Cholula every week and in turn and worship the past. Once in seven weeks they have a jubilee, and then dance and sing praises to their Messiah that is to come. Of course there is only a small remnant of a tribe in the vicinity of Cholula, but I assure you it is of the Aztec race unmistakable extent, and they are full of the same belief. I believe in some respects from the stories told of the coming Christ of the Indians, for in it one can see many points of resemblance."

Not a Lover of Music.

Ex-Vice President Hannibal Hamlin is passing a pleasant old age at his home in Bangor, Me. He delights in a game of pool or the study of a fast horse, but strange to say, he abhors music, and absolutely cannot and never attempted it. Maine soldiers always looked forward to Hamlin's speech after the singing of the opening anthem and to leave it at the conclusion of the address.

Lacks "Native Ferocity."

Justin McCarthy, now permanent for his opponents in Parnellite circles as having a "treasonable word of native ferocity," He is as well known in literature as an English novelist, and is a mild mannered gray haired, bushy bearded and spectacled person of short stature.

DAUGHTERS OF TACOMA.

FAIR AND TALENTED RESIDENTS OF THE "CITY OF DESTINY."

Cultured and Charming Society Leaders Who Excel in Literature, Music and Art—How a Valuable Library Was Founded.

[Copyright by American Press Association.]

MRS. GRACE R. MOORE.

Culture and intelligence are leading characteristics of the graduates and queenly women who salute in the social circles of Tacoma.

Mrs. Grace R. Moore has marked literary talent, and is favorably known as a contributor to various magazines. She is a native of San Francisco, was educated there and abroad, and afterward married in that city. When Tacoma began to grow her husband was attracted to the city, and the couple have since made it their home.

Mrs. Moore soon became known as an unusually accomplished woman. She is thoroughly conversant with history, literature, art and music, and on all of those subjects talks entertainingly. Her home is a charming spot, and her children are bright, happy and intelligent. Mrs. Moore has dark hair, deep blue eyes and a pleasing, merry laugh. She practically founded the public library which has become a part of Tacoma's prosperity. In her home

MRS. FRANK ALLYN.

several years ago, assisted by half a dozen friends, she inaugurated the enterprise with a few volumes, and faithfully worked for the cause until the city was able to take charge of the collected books.

Mrs. Frank Allyn possesses an exquisite charm of manner, a pleasing personality and an interesting face, with large blue eyes, golden hair and a bewitching mouth. Mrs. Allyn is very musical. While abroad she was a pupil of Prince Poniatowski. She is sometimes heard in public when she consents to sing for charitable purposes. Her husband is judge of the superior court of Washington. He was appointed district judge by President Cleveland, and after Washington became a state he was elected to his present position. Mrs. Allyn's father, Judge Turner, was chief justice of Nevada. Most of her girlhood was spent in San Francisco. Judge and Mrs. Allyn have resided in Tacoma several years, and are general favorites.

A lady of great executive ability is Mrs. George Browne, who has resided in Tacoma about two years. She was Miss Haskell be-

MISS ALICE HALL.

following estimate in Lippincott's Magazine:

The most imposing monument yet reared to the memory of George Washington is not the splendid shaft at the national capital, nor is it that capital itself, beautiful now, and destined to be the most beautiful of cities. It is the new state which bears his name, away off at the northwest corner of the Union, a state larger than New York, larger than England and Wales combined, and which in its very infancy bears upon its brow, in characters legible to all beholders, the infallible promise of parity, if not primacy, among all American commonwealths in every attribute of greatness.

It has been said, and not without reason, that if a kindly fate had planted the feet of the Pilgrim Fathers upon the shining shores of Puget sound there would have been little difference today between New England and Labrador. The same energy that has made Massachusetts rich and populous would in half the time make the state of Washington a Belgium in density of population and intelligence. What a decade of splendid and spectacular enterprise has been for Washington artists will find reflected in the pages of true mark. What the rise of its present greatness has come to knowledge within little more than half a score of years.

The first white man who made his home in Seattle now lives in that city, and is not an active business man. He has seen a forest's transformation almost into a city. Fifteen years ago there was not a [illegible] factory on the coast, and the encyclopedias answers had never heard of it.

MISS NORA HALL.

[illegible] as large as Rome, [illegible] was [illegible] Tacoma, [illegible] Lincoln and Washington, [illegible] greater in extent than New York, and at the beginning of the present century

FAY FULLER

are brown, with a deep, far away expression, and her fair complexion and dimpled, happy face make her very attractive. In addition she has a sweet voice, and understands the art of conversation.

She has resided in Tacoma for many years, and was the first graduate from the Annie Wright seminary, an institution conducted by Hon. C. H. Wright, of Philadelphia. Miss Ommette is a student of art, and during her recent stay in Paris devoted much time to her work. She has many artist friends in that city.

The accompanying picture represents Miss Ommette as a minuet dancer in the kermess recently given as a charitable benefit in Tacoma.

For several years the Misses Hall have been acknowledged beauties in the "City of Destiny." They have dark hair, lovely eyes and clear, rosy complexions. Miss May Hall, the eldest, is tall and slender, an additional charm lying in her dignified and stately carriage. Miss Nora possesses a more girlish face, lit up with a sunny smile. Miss Alice's blue eyes are a deep contrast to her sisters', and illuminate a bright, intelligent face. All three dress with exquisite taste.

Miss Jennie Forbes, one of the very few young ladies who have spent all their lives in Tacoma, would anywhere be singled out for her beauty. There is a refined delicacy in her features, an ease in her carriage, and a modesty in her whole appearance

MISS IDALIA OMMETTE.

that renders her charming. She is domestic, unostentatiously charitable, and a gracious hostess.

Miss Heartie Griggs has resided at Tacoma a short time, her former home being in St. Paul, where she is well known. She has an interesting face, light brown hair, beautiful, soft skin, and large, liquid eyes. She bears a striking resemblance to a picture of the famous Princess Louise. She is devoted to music, and has a sympathetic mezzo soprano voice. She is a decided leader in social life and entertains frequently.

Thus in this new state beauty, genius and culture flourish, and if Draper's prophecy—that in the northwest will be reared the highest types of mankind—prove true there may be a great future for the state of Washington. At any rate the poet's line, "Go where you may and beauty follows you," has ample verification at Tacoma.

It is of the state of Washington that Moses P. Handy recently published the

MISS ALICE HALL.

following estimate in Lippincott's Magazine:

The most imposing monument yet reared to the memory of George Washington is not the splendid shaft at the national capital, nor is it that capital itself, beautiful now, and destined to be the most beautiful of cities. It is the new state which bears his name, away off at the northwest corner of the Union, a state larger than New York, larger than England and Wales combined, and which in its very infancy bears upon its brow, in characters legible to all beholders, the infallible promise of parity, if not primacy, among all American commonwealths in every attribute of greatness.

It has been said, and not without reason, that if a kindly fate had planted the feet of the Pilgrim Fathers upon the shining shores of Puget sound there would have been little difference today between New England and Labrador. The same energy that has made Massachusetts rich and populous would in half the time make the state of Washington a Belgium in density of population and intelligence. What a decade of splendid and spectacular enterprise has been for Washington artists will find reflected in the pages of true mark. What the rise of its present greatness has come to knowledge within little more than half a score of years.

The first white man who made his home in Seattle now lives in that city, and is not an active business man. He has seen a forest's transformation almost into a city. Fifteen years ago there was not a [illegible] factory on the coast, and the encyclopedias answers had never heard of it.

MISS NORA HALL.

Tacoma as large as Rome, [illegible] was [illegible] Tacoma, [illegible] Lincoln and Washington, [illegible] greater in extent than New York, and at the beginning of the present century

FAY FULLER

THE WOMEN OF THE TREASURY.

Life Record of Hon. Francis E. Spinner, Prominently Identified [illegible]

[illegible] Record [illegible] only [illegible] of the [illegible] as [illegible] the great [illegible] in [illegible] N. Y., he served a fair education, learned a trade and then became a merchant. He also went to soldiering as a member of the militia, and rose to the rank of major general of the Third division of artillery. He was elected sheriff of Herkimer county in 1831, and from that on took an ardent interest in politics, among other positions holding that of auditor of the port of New York.

From the date of organization of the Republican party Gen. Spinner was a consistent and influential member of it. Twice re-elected to the national legislature, he sat three terms in the house of representatives from the first Monday in December, 1855, to the memorable and exciting 4th day of March, 1861. Lincoln's administration began amid clouds and darkest presage. Salmon P. Chase, of Ohio, was chosen secretary of the treasury. He in turn, knowing the man's inflexible honesty, financial experience, system and activity, requested that Spinner be appointed treasurer of the United States. This selection was made, and he whose "grapevine" autograph on the greenbacks and national bank currency made him celebrated in monetary and business circles throughout the world, had charge of the strong vaults and precious boxes of the government for an uninterrupted period of fourteen years. On the last day of June, 1875, when there were three and seventy milestones checked upon the tablets of his earthly journey, he passed his official portfolio to his successor. His books came within a cent of balancing, and that cent was found after a long search.

Deserving of every honor conferred upon him, it is yet a luminous fact that Gen. Spinner's surest fame rests upon and is closely identified with the most peculiar of all strikingly original autographs. This signature has been pronounced "the despair of graphologists and the treasure trove of collectors." On its light and heavy mystifying pen curves cautionary signals are hung that there's to be no character reading attempted from a whirligig in ink which fairly, if not squarely, outrivals the distortions of an eel.

The forgers have never been thrilled by a microscopic contemplation of Francis E. Spinner's every day handwriting, yet it continues the delight of ardent seekers and lovers of the curious. Seeing this remarkable signature for the first time an expert would be nonplussed, for there is nothing in it or about it that in the least reflects the outward manner or the true inwardness of its architect.

In the evening hours of his life Gen. Spinner prepared an important work on the historical and political aspects of American finance. Insidious disease, however, undermined the constitution that had long defied the ills to which flesh and age are heirs. A cancer of the face slowly sapped his vitality. He spent his last years living in a tent on his Florida estate, the mildness of the climate and constant contact with nature doing much to alleviate the pangs of his incurable ailment.

The illustration given herewith is reproduced from Scribner's Monthly for April, 1873, and exhibits the then treasurer of the United States giving courteous welcome to two rustic visitors.

Stepniak His Nom de Guerre.

There arrived in New York city the other day a man who is known by fame the world over, and yet whose real name is not known. He is called Sergius Stepniak—"the son of the steppes" is its translation from the Russian—and by that nom de guerre friends and enemies alike hail or

SERGIUS STEPNIAK.

curse him. Michael Dragomanoff is said to be the man's proper appellation, but there is no proof to substantiate the assertion.

However, it is as Stepniak that the noted nihilist has made his way to the list of personages. So far as ascertained he has been an intellectual and moral rather than a physical force agitator. By his writings he has appealed from the czar to civilization, not to be frankly across his sympathy with Poland, the "sword of Gen. Schieffkoff and other harsh decrees of nihilism.

Regarding the use of force Stepniak agrees with Lassalle, the leader of the German Social Democrats, who, when asked if force could be used, said: "In quiet times nothing else is possible, no. In Russia, where force is to be used, Stepniak says, is now useless. In years of age, and in America he says, Russia is "the country of [illegible] years. His hopes for [illegible] are based on his belief that [illegible] are [illegible] and hopeful elements [illegible] preparing him are not worthy of much credence.

Criticism of French Justice.

Commenting on legal proceedings in France, and referring particularly to the conduct of the Eiffel murder case, The London Graphic says: "Even in law in France [illegible] conversations would be preferable to the [illegible] of [illegible] torture and repulsive sensationalism which passes in France for the methods of justice."

CONSUMPTION,

In its first stages can be successfully checked by the prompt use of **Ayer's Cherry Pectoral.** Even in the later periods of that disease, the cough is wonderfully relieved by this medicine.

"I have used Ayer's Cherry Pectoral with the best effect in my practice. This wonderful preparation once saved my life. I had a constant cough, night sweats, was greatly reduced in flesh, and given up by my physician. One bottle and a half of the Pectoral cured me."—A. J. Lidson, M. D., Maddleton, Tennessee.

"Several years ago I was severely ill. The doctors said I was in consumption, and that they could do nothing for me, but advised me, as a last resort, to try Ayer's Cherry Pectoral. After taking this medicine two or three months I was cured, and my health remains good to the present day."—James Birchard, Darien, Conn.

"Several years ago, on a passage home from Calcutta, by water, I contracted so severe a cold that for some days I was confined to my state-room, and a physician on board considered my case in danger. Happening to have a bottle of Ayer's Cherry Pectoral, I used it freely, and my lungs were soon restored to a healthy condition. Since then I have invariably recommended its preparation."—J. B. Chandler, Junction, Va.

Ayer's Cherry Pectoral,

PREPARED BY

Dr. J. C. Ayer & Co., Lowell, Mass.

Sold by all Druggists. Price $1; six bottles, $5.

CARTER'S LITTLE LIVER PILLS.

CURE

Sick Headache and relieve all the troubles incident to a bilious state of the system, such as Dizziness, Nausea, Drowsiness, Distress after eating, Pain in the Side, &c. While their most remarkable success has been shown in curing

SICK

Headache, yet CARTER'S LITTLE LIVER PILLS are equally valuable in Constipation, curing and preventing this annoying complaint, while they also correct all disorders of the stomach, stimulate the liver and regulate the bowels. Even if they only cured

HEAD

Ache they would be almost priceless to those who suffer from this distressing complaint; but fortunately their goodness does not end here, and those who once try them will find these little pills valuable in so many ways that they will not be willing to do without them. But after all sick head

ACHE

is the bane of so many lives that here is where we make our great boast. Our pills cure it while others do not.

CARTER'S LITTLE LIVER PILLS are very small and very easy to take. One or two pills make a dose. They are strictly vegetable and do not gripe or purge, but by their gentle action please all who use them. In vials at 25 cents; five for $1. Sold everywhere, or sent by mail.

CARTER MEDICINE CO., New York.

Small Pill. Small Dose. Small Price.

94 Miles the Shortest And the Quickest

Cincinnati to New Orleans.

Time 27 Hours. Entire Trains, Baggage Car, Day Coaches and Sleepers run through without change.

110 Miles the Shortest 7 Hours the Quickest!

Cincinnati to Jacksonville.

Fla. Time 27 Hours. The only line running Solid Trains and Through Sleeping Cars. Only line from Cincinnati to Chattanooga, Tenn.; Ft. Payne, Ala.; Meridian, Miss.; Vicksburg, Miss.; Shreveport, La. 20 Miles Shortest Cincinnati to Lexington, Ky.; 5 Hours Quickest Cincinnati to Knoxville, Tenn.; 116 Miles Shortest Cincinnati to Atlanta and Augusta, Ga.; 111 Miles Shortest Cincinnati to Anniston, Ala.; 26 Miles Shortest Cincinnati to Birmingham, Ala.; 15 Miles Shortest Cincinnati to Mobile, Ala. Direct connections at NEW ORLEANS and SHREVEPORT for

Texas, Mexico and California!

Trains leave Central Union Depot, Cincinnati, crossing the Famous Rock Bridge of Kentucky, and rendering the base of Lookout Mountain.

Pullman Reclining Chair Cars and Sleepers On All Through Trains!

Over One Million Acres of Land in Alabama, the future Great State of the South, subject to preemption, and the

Climate is Unsurpassed

For Rates, Maps, Time, address NEIL C. KERR, General Passenger Agent, 91 West Fourth Street, Cincinnati, Ohio.

C. C. HARVEY, D. G. EDWARDS, Gen'l Manager. Gen. Pass. & Ticket Agt. CINCINNATI, OHIO.

Wood's Phosphodine.

THE GREAT ENGLISH REMEDY.

Used for 25 years by thousands [illegible] successfully. Cures [illegible] Cures all forms of Nervous Weakness [illegible] Wasting Weakness, Impotency, Nervous and other Debility, Impotency, Lost Power, Failing Memory, Pimples from Life, Blotches on the Face, Sexual Errors, Premature Decay, and all the effects of Youthful folly and the excesses of later years. Gives immediate strength and vigor. Ask druggists for Wood's Phosphodine; take no substitute. One package, $1, six, $5, by mail. Write for pamphlet. Address The Wood Chemical Co., 131 Woodward ave., Detroit, Mich.

Sold in Marion by H. C. Ho[illegible] druggists.

NEWSPAPERARCHIVE®

NEWSPAPERARCHIVE®

The Marion Daily Star.

Published Every Evening except Sunday

—BY—

W. G. HARDING.

TERMS:

Delivered by Carriers.....10 Cts per Week
By Mail.....$3 per Year in Advance

EIGHT PAGES.

SATURDAY, [illegible]

Local news will be found on the first page today.

The fall of the beautiful was extensive. The [illegible] for a good show is not promising for this season.

The Upper Sandusky Union makes a kick on its neighboring exchanges speaking well of traveling shows that do not deserve commendation. The Union might do well by heeding its own warnings in this regard.

Galion has secured the removal of the Born Range Works from Cleveland to that place. Good for Galion. She saw the necessity of bustling and is doing it. The day may come when Marion will have pointers from Galion.

The crookedness in some of the Crawford county officials is being aired and a decided awakening is being felt at Bucyrus. There may be something drop to lessen the great democratic majority in Crawford county, but nothing less than an earthquake will wipe out that prevailing big figure.

Vermont's Centennial.

Bennington is looking forward to a gigantic celebration next summer. The act of the legislature providing for a celebration of the hundredth anniversary of the admission of Vermont into the Union, and for the dedication of the Bennington battle monument, Aug. 19, 1891, makes the governor, with the lieutenant governor, speaker of the house, state treasurer and secretary of state, a committee of five, who shall make the necessary arrangements and have general charge and management of the ceremonies attending the dedication of the monument and the centennial celebration.

The committee shall invite in the name of the state of Vermont the national government and the states of New Hampshire and Massachusetts to unite with Vermont in the dedication and celebration. Furthermore, the committee shall issue in the name of the state all invitations to invited guests, and shall call the annual encampment of the National Guard of Vermont. It is discretionary with these officials what amount of money to spend. The responsibility of the celebrations is on the state and not the battle association nor the people of Bennington.

The battle of Bennington was fought Aug. 16, 1777, but as Aug. 16 next year will fall on Sunday it was deemed best to have the celebrations in the middle of the week for the convenience of those who may come from a distance, and for this reason Wednesday, Aug. 19, was designated by the legislature.—Burlington Free Press.

Eugenie's Cousin Casafuerta Dead.

Our Paris correspondent writes that a cousin of the Empress Eugenie, the Marquis de Casafuerta, has just died at the Chateau d'Orfasnir, in Touraine. His father, who was said to be only second in wealth to the Duke of Osuna, lived for many years in what might be termed a domain, the wall of which skirted one side of the Rue des Ecuries d'Artois, and a part of what in his time was the Rue de l'Oratoire. During the empire Queen Isabella, to be agreeable to the Empress Eugenie, arranged that the late marquis was to be permanently attached to the Spanish embassy in Paris, and he was one of the most influential persons belonging to the inner circle of the empress.

He was charged, though quite a young man, with the confidential negotiations between the emperor and Marshal Narvaez for the sending of a Spanish army corps to Rome to replace that which France kept at the Eternal City to protect the pope. But carefully as the secret of Queen Isabella's consent was kept it leaked out, and Prince Bismarck and Signor Rattazzi put their heads together, and by getting her dethroned defeated the scheme.—London News.

The Bank of France's Big Loan.

The recent loan of 75,000,000 francs in gold by the Bank of France to the Bank of England is still the subject of animadversion on the Continent. Here is how the 75,000,000 was transmitted from the Bank of England to the Bank of France. The loan was made in notes of those banks at the market rate on the day of transfer. The Bank of England was obliged to send to Paris an order to supply it with 75,000,000 francs in gold, and by the treasury regulations of the Bank of England this order must be countersigned by the chancellor of the exchequer before the gold could be shipped. The gold was sent from the Bank of England to the Bank of France at the latter's risk. When the gold arrived at the Bank of France the notes of the Bank of England were returned to the Bank of England, and the latter bank then had the gold in its vaults. The transaction was a very simple one, and the gold was transported at a cost of only a few thousand francs for insurance.

An Unworthy View.

It is well [illegible] business men that [illegible] dependent on the [illegible] newspapers, [illegible] entirely on local subscriptions. No enterprise [illegible] newspaper must [illegible] caster, N. H. Democrat.

HOWARD M. [illegible]

Protection for Retailers.

A bill [illegible] from [illegible] Enabling [illegible] from [illegible] [illegible] stock of [illegible] payment [illegible] plus a [illegible] will [illegible]

Mr. Harrison Declines.

Mr. Wm. [illegible] Democrat, [illegible] house [illegible] years [illegible] Mr. [illegible] Democrat [illegible] Mr. [illegible] Democrat [illegible] Democrat [illegible] Democrat

IS BUSINESS DULL WITH YOU?

ADVERTISING AN ANTIDOTE FOR DULLNESS.

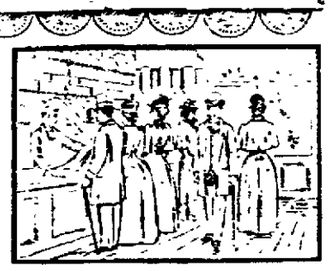

TRY IT

AND SEE YOUR STORE FILL WITH CUSTOMERS.

[illegible] Attorney Atwell returned to [illegible] from a business trip to Upper Sandusky. [illegible] 45 saturn

—Miss Daisy Pettit is visiting with [illegible] in Upper Sandusky.

—A. W. Kelley and wife have gone to [illegible] to spend a few days with [illegible]

—Miss Blanche Gipson, of Upper Sandusky, is the guest of Miss Ava [illegible]

—A bright little daughter was born to Mr and Mrs. Stephen Werley, this morning.

—Mrs. F. G. Richardson gave a pleasant tea to a small party of lady friends Friday evening.

—Circuit court will convene in this city Tuesday, Jan. 13th. The docket contains eight or nine cases.

—Miss Mary Curran, of Windsor [illegible], held the number that drew the [illegible] at the Marion Bazar.

—The owner of a muff left at the [illegible] house during criminal court can [illegible] the same at the clerk's office.

—Mayor Dudley goes to Caledonia this evening to install officers in [illegible] lodge, No. 229, I. O. O. F.

—Attorney J. A. Wolford returned [illegible] morning from a few days' trip in [illegible], where he had been on legal business.

—Mrs. James K. Robinson and son, [illegible], Mrs. D. S. Overt, left today [illegible] for the benefit and the [illegible] Hazel Robinson.

—[illegible] court was never quieter [illegible] than it has been for the past week [illegible] the docket contains the fewest [illegible] cases. Resolutions must [illegible]

—Mrs. Genevra Johnstone Bishop sang "I Know that my Redeemer [illegible]" at the funeral of Emma Abbott. [illegible] many were moved [illegible] the service was held at Central Music Hall, Chicago.

[illegible] twenty couples of young [illegible] surprised Henry Ruhl Friday [illegible] at the home of Frank Creasap. [illegible] where the young [illegible] The evening was passed [illegible] supper and other enjoyments.

[illegible] play will be open at Tristram [illegible] Monday morning, when [illegible] who have procured tickets can [illegible] their seats without extra [illegible] No half price tickets sold, but [illegible] under twelve will be admitted [illegible] or 25 cents.

—Charley Wright, a school boy, and [illegible] H. Wright, held the lucky [illegible] that secured Tristram & [illegible]'s Modie Wilkes at the drawing [illegible] last. Charley presented the [illegible] Friday evening, and called this [illegible] and took his prize away.

At a private rehearsal we had the [illegible] hearing Miss Ethel Jones, [illegible]-year-old pianist, play a song of [illegible] known as "Sympathy," [illegible] that did credit to her [illegible]. It was a natural outburst of [illegible]."—Critic. Do not fail to [illegible].

[illegible] Recorder's books show a small [illegible] in mortgage indebtedness [illegible] January 1st of this year. The [illegible] of mortgages filed since [illegible] land, $[illegible], on town [illegible] The total amount of [illegible] land was $[illegible] on town [illegible]

—[illegible] Musical Journal: Mrs. [illegible] has been heard here be[illegible] by pleasing her hearers. It [illegible] throughout of unusual [illegible] and she has the faculty of [illegible] clear articulation. [illegible] rises her a careful [illegible] in the rendition of her [illegible]

[illegible] Train Was Delayed. [illegible] freight train [illegible] Thursday caused the [illegible] Saturday's Chicago, which [illegible] Marion at 10:30 p. m., to be [illegible] hours late. The delay was caused by [illegible] getting in the [illegible] Fremont.

[illegible] Assembly Friday swore out [illegible] Mayor Dudley for the [illegible] of assaulting [illegible] Mayor Dudley [illegible] Assembly [illegible] Saturday morning.

[illegible] Monday Night's Attraction.

A powerful scenic melo-drama, which has created a furore of popular enthusiasm, is entitled "A Legal Wrong," or "Lost in the Tropics," and will be presented at Music Hall, Monday, Jan. 12.

The story is a very interesting one, and is told with very strong dramatic power, increasing in interest, until the climax is reached in the last act. The play will be presented here by Geo. O. Morris' excellent cast of players, including H. Coulter Brinkner, Jas. F. Green, Miss Rosa Wilder, and other prominently known to histrionic fame. Most people have met with cases in which law takes the place of justice when precious lives are sacrificed and homes made desolate, by that mighty power, so often influenced by gold—the law. A young man, scion of an old and honored family, is convicted of a brutal murder and robbery, of which he is entirely innocent: he escapes from custody, goes to sea, is wrecked, cast with others on a long island in the tropics, a passing vessel saves his companions but refuses to receive a convicted murderer.

The story of his adventures and final triumph forms one of the most absorbingly realistic dramas of modern times. The scenic effects are remarkably fine and realistic, prominent among which are, "A Lone Island in the Tropics," "A Shipwreck and Cyclone at Sea," —the latter one of the greatest mechanical devices ever presented on the stage. During the action of the play a number of specialties are introduced, notably and famous "Ohio Falls Quartet," in songs, imitations, etc.

This company carry two complete sets of scenery, suitable for either large or small stage, and guarantee to give the same performance as in New York City or the money will be refunded at the box office.

High School Literary

The exercises given by the Longfellow Literary Society Friday afternoon were exceedingly good considering they were the first given after a two weeks' vacation. A large number of visitors were in attendance.

The exercises were opened by the reading of an essay "The Silver Bill," by Clyde King. An extemporaneous address on "Troubles with the Indians" by Jay Smiley, was well delivered but very short. Miss Daisy Harding recited "The Blacksmith's Troubles" in a splendid manner. Miss Ada Bowen complimented the female sex in an oration entitled "Why can not Women Vote." The "Herald," edited by Clara Gracely, Flora Kawalke and Ada Roberts, was read by Miss Gracely. "Post Office" was the subject of Miss Carrie Turner's extempore.

Emerson Fite gave the speech of Daniel Webster at the laying of the corner stone of Bunker Hill Monument in a way that would rival Daniel himself.

"Pleasure" was the subject of Fanny Peuser's oration. Horace Williams read an essay on "Economy of Time."

"Holidays" was the subject of Renate Ruehrmund's oration.

The debate "Resolved, that civilization owes more to the printing press than to the steam engine," closed the exercises, Miss Anna Thompson and Maggie Schultz on the affirmative side, with Miss Fronia Gracely and Earl Stoffer on the negative side.

The judges decided in favor of the negative, much to the dissatisfaction of the audience, as Miss Thompson's argument, "What could we do without the STAR?" won them to her side.

The Sale Not So Probable.

Mr. L. Huber returned from Chicago Friday whither he had been on a business trip and while there attended a meeting of the proposed American Turnabier company.

The Star learned Mr Huber this morning and inquired as to the probability of the sale of the Huber works, when he replied "Well, not so likely as it was. The projectors of the combine find it difficult to secure future necessary to carry on business, not to speak of the enormous outlay required to make the contemplated [illegible]

"Then you think the [illegible] there will not [illegible] Hardy. Of course the thing may be consummated [illegible] but it is very much like it. The [illegible] as things are [illegible] Harvesting Machine [illegible]

—F. L. [illegible] Saturday [illegible] [illegible] Monday evening. [illegible]

[illegible]
[illegible]
Take Hood's Sarsaparilla

Board of Trade.

[illegible] of the Citizens Board [illegible] the rooms [illegible] [illegible] [illegible] Monday evening. [illegible] Important business. By order of

J. F. McNEAL, President.

Our Spring Election.

Who will be the first candidate for mayor? Who is likely to be in the council, representing the different wards? These are some of the questions propounded in course of conversation with a number of men, while enjoying the comforts of a warm stove in one of our business houses a few days ago. Without touching politics all agreed that the best men should be placed on the ticket and elected, to start the machinery of our young city government with the push-ahead of all who look upon its growth and prosperity with pride. The question as to how such a thing was to be or could be brought about was not touched, thinking, perhaps, it was the business of those usually running ward politics which is a mistake. No citizen should think himself above nor be too strong about losing a little time to attend the caucus meetings and assist in nominating such men as in their judgment would give satisfaction to all interests and in good government. If the citizens should turn out next spring, as it is their business and duty to do, the professional and chronic officeseekers, who are always ready to sacrifice their time for their interests, as well as the interest of their friends, will have to take back seats. To be a conscientious and working for the best interests of a town or city is not a desirable office. Men must lose some time and often patience in the discharge of their duties and without any compensation. But a town or city council in saving or making money in judiciously expending the people's money is a benefit to that body as well. What is saved is made. All share the benefits in the payment of less taxes.

As Marion advances, necessary improvements accumulate; more money must be expended, therefore no taxpayer competent to fill such office should refuse to serve. Men that take no part or interest in making such nominations are the last that should find fault. The question as to who the next mayor and council will be, is not so important as is whether they are honest and capable. W.

Mechanics' Library Association

A meeting of the Mechanics' Library Association will be held in the library rooms, Bennett building, Tuesday evening, January 13, at 7 o'clock, for the purpose of electing a librarian and committee to select a directory for the coming year. Let every good citizen, whether a member or not, be present at this meeting and give this worthy institution all the encouragement [illegible]

J. F. McNEAL, Pres.
W. B. [illegible], Sec'y.

A Handsome Calendar for 1891 Free.

The Chicago, St. Paul and Kansas City railway has issued one of the handsomest calendars we have yet seen for 1891.

Enclose three cents in stamps to [illegible] Lord, G. P. and T. A., C. St. P. K. C. Ry. Chicago, and a copy will be immediately forwarded to your address.

[illegible]

Rambler's Pen Scenes.

Which Deal Briefly of an Interesting Nature—War Stories.

Major William Henry Harrison Chamberlain, [illegible] to Fort Meade [illegible] Dakota, [illegible] Monday morning [illegible] Deadwood [illegible] Major Chamberlain [illegible] Fort Meade [illegible] Dakota [illegible] Deadwood

BUDS IN WASHINGTON.

MARGARET MANTON TELLS OF THE CAPITAL'S PRETTY GIRLS.

They Are Inclined to Be Strong and Hearty as Well as Comely to the Eye. Pictures of Six of Them from Photographs Procured Especially for Us.

[Copyright by American Press Association.]

ABOUT this time of year says the poetry almanac look out for buds. One would suppose that buds coming out in winter must be hothouse blossoms, but these are not. The young lady who thrived on star mist and butterflies' wings, and to whom the grasshopper was a burden, is, thank heaven, a relic of the past.

The girl of today is healthful and strong and lithe and supple. She has no scorn of a healthy appetite. She walks miles, she rides horses. In Washington she rides bicycles. She can row a boat or handle a rifle. She can fence and swim and—tell it not in Gath—there are a few of her who can send a football spinning into the air in a way that would make a Yale halfback ashamed of himself. It is the girl of today who will be the mother of the future statesman, and, if there be any truth in popular theory, he should surpass the Roman gladiator. So much for the girl collectively. Individually she is charming.

Miss Violet Sibyl Pauncefote, the second daughter of Sir Julian Pauncefote, the British minister, is one of the most distinguished of this season's debutantes. Miss Pauncefote is tall—"divinely tall and most divinely fair," for she has the complexion of pure white and red that only English girls have. When on horseback she might pose as the huntress Diana, and she walks with the grace and freedom of Iolanthe. It is worth while to see her come down Pennsylvania avenue with her sister. No sluggard stroller could keep up with them. Miss Violet wears usually a plain cloth suit, a high English walking hat, and a boa of black lynx, against which her glowing color shows in strong relief. Let no one suppose from this description that Miss Pauncefote is masculine; she is not; quite the contrary. She is modest and sweet as the dainty English blossom whose name she bears.

VIOLET SIBYL PAUNCEFOTE.

MISS PATTEN.

Sir Julian and Lady Pauncefote will not give a ball, as has been reported. They are at present giving a series of Saturday dinners, and when the season begins they will give the after dinner receptions and small dances which were so enjoyable a feature last season.

The great Patten house on Massachusetts avenue was opened this season for the first time since the death of Mrs. Patten three years ago. The occasion was the coming out of the youngest of the three sisters.

The Pattens are from California and possess fabulous wealth; their house is a treasury of art. The debutante is rather the prettiest of the sisters, all of whom are reserved—so much so that they are thought by the Washington public to be somewhat haughty.

The young Miss Patten has a great fondness for dogs. While waiting upon the wide veranda for the door to open the dogs came all about me, giving the most hearty welcome they knew how to give. There was a leonine St. Bernard and a sleek fox terrier; a brown eyed collie and a slender greyhound; a mammoth Newfoundland and a tiny black-and-tan; there were two beautiful hunters and a mottled coach dog. Such an army of dogs leaping upon one all at once seems rather formidable, but they are all good natured, which is fair proof that their mistress is good natured too.

Miss Courtenay Walthall, daughter of the senator from Mississippi, is said to be the prettiest girl in Washington. Whether she is or not she is as pretty as any girl need be, and she is as lovable as she is fair. Miss Courtenay is a tiny girl, a pocket edition of Venus, and not yet eighteen. She has eyes like a doe, big and soft and brown, and her hair is brown with a dash of red in it. Her cheeks are the color of American beauty roses, and her soft contour is irresistibly charming. I predict that Miss Walthall will have more attention than is good for several debutantes who will not spell her.

FLORENCE WINN.

Miss Florence Winn, the other daughter, is another beautiful girl of the west who will be one of the belles this winter. Miss Winn is a gifted artist. She has been in Washington for some time, and has done many things which have received favorable comment from critical judges. Miss Winn was present at her mother's Wednesday teas last year, and this is the occasion of her formal introduction into society.

MISS CARROLL.

Miss Carroll, the daughter of the governor of Maine, who is a frequent visitor here on her father's staff, will be presented to society this winter.

Miss Constance Lodge, the daughter of Henry Cabot Lodge, the senator from Massachusetts, is a debutante of this season who is quite charmed her fashion with the made her bow not long ago. Miss Lodge is a Boston girl.

Miss Rebecca Pope, [illegible] at the local ladies' [illegible] at her sister's wedding [illegible] capacity of bridesmaid at the reception following the ceremony was formally presented.

Miss Kitty Reed, the daughter of the "Czar," will appear this season at some of her mother's afternoons and receptions, but next year she will be introduced. Miss Reed is only 15, but she is well grown and looks and acts more like a young lady of 17. She has been a pupil of the Convent of the Sacred Heart, a fashionable and exclusive school, and is a well learned girl, with [illegible] favor with [illegible] is fond of [illegible] and [illegible] not [illegible] made the recipient of [illegible] tention. After the election a change became apparent. Everybody was as kind as ever, but the effusiveness was considerably toned down. Miss Kitty has all of her father's independence and her happiness does not depend upon society's favor.

Another very young, young lady is the daughter of Senator Pierce, of North Dakota. She is not yet sixteen, but she, too, will assist her mother this season.

The daughters of Senator Blackburn, of Kentucky, Misses Corinne and Lucille, will both be in society this winter. They are typical southern beauties, tall and slender, with clear cut faces and dark eyes. Miss Corinne, the elder, has dark hair, but Miss Lucille's tresses are almost golden. They are both charming girls, with winning, cordial manners. Everybody likes them. Senator Blackburn has been very badly hurt. His horse ran away and threw him. During his confinement to the house his daughters were very devoted. It is evident that as yet the senator is the man in whom they are most interested.

Miss Evelyn, the only child of Mr. and Mrs. Sidney Everett, will be introduced this winter. This young lady is a striking beauty. She is very tall, with dark, shining eyes and beautiful golden hair. Miss Everett has [illegible] a abroad for some time.

Several young ladies will be introduced at the cabinet receptions. Miss Hitchcock, Mrs. Noble's pretty niece, [illegible] and Miss Rusk, the [illegible] a daughter who [illegible]

[illegible] very [illegible] of [illegible] Miss Miller [illegible] Miss Fletcher [illegible] years, but the younger makes her first appearance this season.

Miss Minnie Wanamaker, one of the several daughters of the postmaster general, will take a [illegible] society this winter. Miss Minnie's twin sister [illegible] they will be very [illegible] There is [illegible] Miss Lily, who will not come out for two years yet. Miss Wanamaker and her daughters attend [illegible] for the Convent of the Sacred Heart. Miss Wanamaker [illegible] and at [illegible] the [illegible] presents. [illegible] but the [illegible]

[illegible]

The Toilet Among Women

[illegible]

[illegible]

[illegible]

[illegible] U. S. A.

"The [illegible]

[illegible] Company, [illegible] arrange

[illegible]

CHAPTER II.

"Give me your cup off."

There was a frown on Col. Morris' [illegible] Thursday morning that boded ill [illegible] man who could not come [illegible] of the post commander's [illegible] morning inspection. The [illegible] was still in existence. [illegible] administration had not [illegible] ban against martial exercise [illegible] upon the Lord's day. [illegible] inspection in full dress had [illegible] the soldiers say, as the colonel [illegible] the panoply of his profession [illegible] front piazza, glancing [illegible] interval at the glistening surfaces [illegible] boots and the brilliant [illegible] pers. Down at the front [illegible] body stood, every item of his [illegible] colonel a model of soldierly [illegible] in the center of the parade [illegible] party of the guard had just [illegible] ment flag that had been [illegible] were running up [illegible] the great garrison standard, [illegible] lds of scarlet and [illegible] ripped [illegible] ly in response to the [illegible] breeze [illegible] from the westward bluffs.

[illegible] barracks the men had [illegible] forth, the neat dark blue [illegible] of the infantry at the east [illegible] contrasting favorably with the glaring [illegible] trimmings of the cavalry [illegible] scurrying along the walk and [illegible] in the stairways and galleries [illegible] crowded quarters, like so [illegible] hornets. On the [illegible] the parade helmeted [illegible] in dainty muslins be[illegible] and along the row to his [illegible] and fit the sun-shored porches were [illegible] occupied. But the post commander stood alone. Mrs. Lane his better [illegible] had gone to [illegible]. Breakfast was not [illegible] and she was devoting her [illegible] to their entertainment, knowing [illegible] that her husband was feeling in no [illegible] of duty.

[illegible] thing that the colonel [illegible] noticed downstairs this bright [illegible] morning was an animated colloquy in the kitchen between cook and [illegible] maid-of-all-work, an old darky who [illegible] had charmed the family fortunes for [illegible]. She had learned from the police [illegible], while he was at work on the [illegible] its boots and spurs, that Corp. [illegible] had been "slugged" by somebody [illegible] before and was now lying under [illegible] in the hospital. There was [illegible] for very brief investigation before [illegible] guests came down. Mr. Wallace [illegible] officer of the guard, and in response to the message brought by the [illegible] orderly had gone at once to his [illegible] and made his report.

[illegible] where about twenty minutes after [illegible] sent the sentry on No. 1 had [illegible] Corp. Werner out, saying there [illegible] to be something wrong up by the [illegible]. Mr. Wallace, knowing Brent [illegible] thither, sprang up and [illegible] and saw a light being carried from Capt. Lane's quarters [illegible] over toward the cavalry [illegible]. Hurrying around in front, he got [illegible] in time to see the captain and [illegible] young lady who had recently arrived [illegible] Miss Marshall, raising Corp. [illegible] to the ground. He was bleeding [illegible] a large gash over the left eye, and [illegible] limp and senseless. After having [illegible] carried to the hospital and [illegible] ward, it was found that [illegible] hands were covered with red [illegible]. Not a word as to his assailants could [illegible]. The last men to reach the [illegible] were Murphy and Scanlan, [illegible] of company F.

[illegible] story. No. 4 declared they had [illegible] by his post on the [illegible] Brent was lying almost [illegible] of the quarters of C troop, [illegible] Then, again, Scanlan and Murphy [illegible] sober, and neither of [illegible] would be likely to assault [illegible] and respected a fellow as [illegible] had their stoutly denied [illegible] had anything to do with it. [illegible] was here. Miss Marshall [illegible] and the altercation [illegible] heard, though she could not [illegible] that the man ran toward the [illegible] barracks with the corporal [illegible]. Then came the sound of [illegible] the fall, and hurrying [illegible] she had called Capt. [illegible] and [illegible] his little hurried [illegible] out along the [illegible] rapidly following. [illegible] troop stairway. [illegible] that did it, sir," [illegible] fully, "and I'd give [illegible] them. For [illegible] I thought I could [illegible] cavalryman had anything to do with it."

Then the colonel had sent his orderly to ask the doctor how Brent was coming on, and the doctor replied that he was still unconscious and he really could not tell how the case would end. It was from this message the orderly had just returned. Old Morris was greatly disturbed. He had proposed having a review of the entire command, cavalry dismounted, and treating his guests to a stirring and martial sight, but when the assembly sounded he had completely changed his mind, and so informed his wife. "I'm all upset about this affair," he said, "and impatient to begin an investigation."

The band was ordered back to quarters, the captains were notified to inspect their companies on their own parades, and merely exchanging his helmet for forage cap and laying aside his saber the colonel strode over to the office, passing by the three cavalry troops that were nearest him, even cutting across the parade as though to avoid salute, and appeared directly in front of C troop, that was drawn up in double rank and at open order farthest to the south side. Lieut. Hearn, temporarily in command, was engaged in inspecting carbines, but at sight of the regimental commander discontinued his work and raised his hand to the visor of his helmet.

"Go on, go on, Mr. Hearn," said the colonel gruffly. "I did not mean to interrupt you." Nevertheless, he who had paid no attention to the other companies plainly halted in front of C, and was scanning the men's faces with eyes that were full of gloom. Next he strode around the right of the line and passed down in front of the rear rank until he reached the center, where the tallest men were standing, and where he fixed his gaze upon one soldier, a tall, slender, but muscular fellow; he looked him over from head to foot, but passed him slowly without one word. A sergeant file closer noted that the fingers of the soldier's left hang twitched and closed as the colonel approached, and that a lump seemed to rise in the brawny throat, but was quickly gulped down. There was no other symptom, though, and Lieut. Mason, the adjutant, who had joined his colonel, saw that the man's eyes never wavered from their look straight to the front, although he might have paled a trifle under that stern, searching gaze.

Half an hour later, inspection being over, the colonel sat in his office, holding an investigation. The captain of C troop was absent on sick leave at the time, and the command had devolved upon a young officer who had won a fine record in their Arizona days, and who was regarded throughout the regiment as perhaps the most promising of all the subalterns. He was an excellent horseman, a fine tactician, and a drillmaster of whom his men had become vastly proud. Under the mild mannered sway of their captain, a war veteran of uncertain years, C had fallen about to the foot in proficiency in drill and horsemanship. But the moment young Hearn got command they began the turning over of a very new leaf. Little instruction of any kind except mountain scouting had been imparted in Arizona, but when they came eastward, and old Riggs, their former colonel, made way for a much better soldier, discipline and drill began on the instant.

For a few weeks C troop had to take all the raspings, and the men were disheartened as much by the jeers of their comrades as by the sharp raps of their colonel. Hearn, too, was fretting himself half to death, but when his captain was taken ill and was compelled to turn over the troop to his subaltern, the youngster "took hold" in a way that filled Mason's soul with delight and that speedily enchanted the men. From being the worst, C troop soon challenged all comers for the right to be called the best drilled troop at the post, and Capt. Lane, of D, had cordially congratulated Hearn on the result of his excellent effort. The young fellow had that faculty, in which so many are lacking, of inspiring the men with enthusiasm and interest; and by the time April was ushered in there was nothing the troopers of C would not do for their young commander.

Black sheep, they say, exist in every flock, and while fifty or more of their men swore by their lieutenant, and were proud to serve under him, there were perhaps two soldiers in the troop who seemed to lose no opportunity of defaming him. One of these was a man named Goss, who had long been on extra or daily duty as clerk for the quartermaster, and whose errors at inspection were of such an exasperating character that Mr. Hearn got authority to make him attend drill until he was reported proficient. This, of course, made Goss, who prided himself on his scholarship and superiority to the general run of the men, anything but happy, and in his wrath and discontent he vented his spleen whenever possible to so at the expense of his young lieutenant.

The other man was a tall, dark eyed, gypsy looking fellow, whose name was Welsh, and who for several months, off and on, had preferred to be the captain's "striker" or soldier servant—take care of his horses, black his boots, polish his spurs and saber, hew wood, draw water, make the fires, sweep the kitchen, run errands and do all manner of small chores about the house—than to do soldier duty with his comrades. When the captain closed up his quarters and left the post, taking his family eastward with him, Lieut. Hearn moved in to look after them for him. This was by the captain's own request, and having no use for the services of Welsh he notified that worthy to return to duty with the troop forthwith. This Welsh bitterly resented. He insisted that the captain had told him before going that he was to stay in charge of his quarters and is excused from all military duty. Hearn replied that there was probably some mistake, but telegraphed to the captain and obtained immediate reply to the effect that he had never given the soldier any such promise and that he desired that he be now returned to duty with the troop and taught something of the practical duties of a soldier, which he had too long neglected.

Hearn smiled to himself as he read this, thinking whose fault it was that Welsh had been allowed to lose so much of the drill, and without saying not a little at the close of that seemed to have come over the captain, now that he was fairly [illegible]. A smart young corporal was [illegible] give the two men their [illegible] tion in the saber exercise at the [illegible] nual of the carbine and [illegible] in addition to which Welsh was required to attend all roll calls, stable duty, and drills with the troop, and [illegible] his guard tour every fifth day, and a disgusted man he was in consequence.

As the captain's "striker" he had led a life of comparative ease, for that veteran officer had long since outlived any ambition to shine in the service, and looked upon it only as a means of livelihood. At the outbreak of the war old Blauvelt was keeping a country store in Ohio, but dropped his yardstick and sugar scoop at the first call for volunteers, fought like a man all through the four years' contest, was wounded, and, having risen to be a major of volunteer infantry, he decided in '66 to stick to soldiering, for at that time it was easy to obtain a commission in the regular service if a man had any congressional influence or connections at all. When the army was remodeled by the drastic process in 1871, and, as a first lieutenant, he was dropped to the supernumerary list from the regiment of infantry with which he had been serving, Blauvelt decided that he was now too old to begin storekeeping over again, and so he made vigorous effort to be retained in the army, and, together with a few other men who did not know a horse from a handsaw, was transferred to a vacancy in the cavalry, and there the placid old fellow had been ever since.

Rejoining from the east with a batch of recruits, immediately after the arrival of the regiment from Arizona, Blauvelt had resumed command of C troop, and had given directions that the tall, gypsy looking fellow Welsh, who was one of the new comers, should be put in charge of his horses. Next he moved those veteran quadrupeds from the troop stables to a little barn in the back yard of his own quarters. Then Welsh himself moved his "kit" from barracks to a little room in the barn, and gradually became an inmate of the captain's household, taking his meals under the captain's roof, performing no duty with the troop, exempted from the authority of the first sergeant, yet spending all his leisure moments in loafing among the company's quarters, where he speedily gained the reputation of being surly and insolent to the non-commissioned officers and a mischief maker among the men. For a recruit who had only recently enlisted it was surprising how much he knew about the ins and outs of soldier life.

Sergt. Wren openly avowed [illegible] of having been [illegible] before, and had [illegible] papers to show, he must be [illegible] for a while [illegible] Welsh [illegible] has had the [illegible] of the Welsh [illegible] drill [illegible] of the troop [illegible] Wren, [illegible] Welsh [illegible] quarters for a [illegible] and was [illegible] right after [illegible] in appeared, eager to try [illegible] a game going on. That [illegible] that, if not an expert with [illegible] he was with the cards [illegible] troopers lost their money to [illegible] Corporal Brent [illegible] standing low. [illegible] reported these occurrences to Capt. Blauvelt, and the old man seemed greatly vexed. It was established that Welsh had been neglecting the horses while playing his game, but he was not relieved and ordered back to duty with the troop, as had been expected. Everything he became more indolent in manner to the sergeants than before. The whole affair seemed unaccountable to the other men.

One morning about a month after Welsh's arrival at the post Lieut. Hearn came leaping lightly up the steps to make an inspection of the barracks. Corp. Quinn, seeing him approach the quarters, had given word to the men, and those of them who were in shirt sleeves jumped into their flannel blouses, while others knocked the ashes out of their pipes and put them away. Three or four were seated around a little table playing cards, and among these was the gypsy fellow Welsh, who had been there ever since guard mount. These men, too, sprang to their banks and straightened up some items of their "kits," but Welsh still sat at the table grumbling at the interruption to the game. "Put up those cards, Welsh," said a sergeant bluntly. "Here comes the lieutenant."

"What do I care?" was the surly answer. "I'm not under his orders. He's got no authority over me."

"Do as I tell you, and be quick about it," was the reply.

"Do it yourself; they ain't my cards. I didn't put them there," answered the man, with an ugly gleam in his black eyes, while he drew from one pocket a piece of chamois skin and from the other one of the captain's big brass spurs. There was no time for further remark.

"Attention!" came the order from the sergeant, who happened to be nearest the door, and the lieutenant entered. Every man on the instant whipped off his cap and, facing the middle of the long room, stood erect at the foot of his bunk—[illegible]. With one cap on the back of his head, his hair hanging down over his eyes, Welsh sat there at the table coolly polishing the spur.

"Get up there, Welsh!" growled in low, stern tones the first sergeant. "Off with that cap, sir!"

For all answer Welsh cocked his head on one side, and, keeping steadily [illegible] rubbing away [illegible] spur, [illegible] "Welsh, you [illegible] cavalryman, [illegible] part of the performance in [illegible] Welsh. And while you were [illegible] learn proper [illegible] Come to attention [illegible] Lieutenant. And then [illegible] of discipline, [illegible] reluctantly at the recruit, now slowly and scowlingly finding his feet. He had not removed his cap when the lieutenant stood before him.

"Why did you not rise with the other men, Welsh?" said Mr. Hearn, in a quiet and [illegible] tone, coolly at variance with [illegible] quick and snappy manner, and the young officer looked straight into [illegible] eyes as he spoke.

"Didn't suppose I had to," was the sullen reply.

"What?"

"Well, [illegible] soldiers actually at work don't have to rise and salute officers."

"And what work were you doing?"

"Work for the captain—cleaning his spurs."

There was a strange silence in the room. This was a new interpretation, and for a recruit decidedly an original one.

"Where did you learn that idea, Welsh?" asked the lieutenant, still calmly, though his blue eyes began to dilate in a way that indicated how thoroughly he appreciated the man's defiant manner.

"Well, no matter; I learned it."

"You have had a very bad teacher, sir. Take your hand out of that pocket!"

An ugly scowl had settled on Welsh's downcast face. He had stuffed the chamois skin in his blouse pocket, and still stood there in a slouching attitude, with his cap on the back of his head. Slowly, inch by inch, to the order, he lowered his hand to the side.

"Now take your cap off."

One could have heard a pin drop all over the big room.

Forty men stood there in silence, listening breathlessly to this strange and unusual colloquy. Reluctantly, yet overawed by the steady gaze in the blue eyes of the young officer, Welsh's hand went up to the cap, then tossed it angrily some distance away. If he expected rebuke on that score it was not forthcoming.

"Now get your heels together and stand attention."

"You've got no right to order me around like this, Lieut. Hearn. I'm on duty for the captain, I am—not for any second lieutenant."

For an instant every nerve and muscle in the officer's athletic frame seemed to quiver. His blue eyes blazed with wrath and his lips set firmly under the blonde mustache.

There was a moment of deathlike silence, a gasp or two among the men. Sergt. Wren's bronzed, weatherbeaten face was a picture of amaze and indignation. Welsh himself, as though realizing the insolence of [illegible] and dreading the consequence, [illegible] finally assumed the position of [illegible] so far at least as his heels and legs were concerned, but his head hung forward and he [illegible] glanced furtively about the room as if in search of sympathy; but there was not a soldier [illegible] him.

"Take that man under guard!" were at last the words that fell from the lieutenant's lips.

A corporal stepped quickly forward. "Come on, Welsh," he [illegible] I'm no [illegible] and I'll [illegible] trooper [illegible] them."

[illegible] lieutenant calmly [illegible] his inspection of the [illegible] spoke [illegible] walked around from [illegible] back. Then, as he turned away and [illegible] descended the stairs. [illegible] Welsh was hard to say. "Right" [illegible] looked quickly about at [illegible] Some of them [illegible] their [illegible] [illegible] gave a long [illegible] [illegible] [illegible] from the steps. At [illegible] little Daffy announced [illegible] of humor:

"By gosh, fellers, if I'd been the lieutenant I'd have knocked the top of his head off."

The garrison court which tried Trooper Welsh for insubordinate conduct had found him guilty, despite his statement that according to the tactics he wasn't required to rise up and salute, he being at work. The evidence of the sergeants established the fact that he was playing cards when the lieutenant approached, and that the spur cleaning was a transparent sham, introduced for the occasion and for evident purpose. But in view of the fact that he claimed to believe that, as the captain's orderly, he was not under the lieutenant's orders, in view of the fact that he had apparently been only ten months in service, and of the further fact that his captain gave him an excellent character and pleaded for clemency for the recruit, the court saw fit to let him off easily with a fine. Mr. Mason, the adjutant, and Mr. Hearn were strongly of the opinion that he ought to be returned to the troop at once and taught his duties as a soldier. But the colonel was away just then; Maj. Kenyon, of the infantry, was temporarily in command, and he would not disturb old Blauvelt's "striker."

Indeed, it seemed as though the troop commander was disposed to resent Hearn's having ordered the man to be confined, though the young officer was actually in command that day, the captain being on sick report. It is certain, too, that Mrs. Blauvelt made some very acrimonious criticisms of the lieutenant's action, and that the story in circulation in the garrison was by no means creditable to either his tact or temper. Welsh spent only two days in the guard house this time, but his language during that brief incarceration was such as to incense [illegible] among the men that he was [illegible] garrison affairs. He was [illegible] his threats against the lieutenant, and full of argument as to the propriety of his conduct.

"I was at work, by God! and had 'partic'lar instructions' to use the language of [illegible] and you'll find it in paragraph [illegible], and I wasn't required to rise and [illegible]. Look at it and you will see for yourself," he complained.

And there was McKenna, of the infantry, [illegible] week:

"While I [illegible] you, a

OVERLOADED OVERLOADED

THE GREATEST SALE ON RECORD!

KLEINMAIER BROS.

Have commenced (this, Monday, Jan. 5th, to End on Thursday, Feb. 5th) to give

ONE FIFTH 1/5 ONE FIFTH

Off the marked prices on our entire stock of

Suits, Overcoats and Extra Pants,

Including Men's Boys' and Children's Clothing. It is pretty hard on us, but we have too many goods and must unload. Just think, 20 per cent. off from our low prices.

NO SHAM! NO GIFTS. NO CHANCE!

But Twenty Cents to be given to you on every Dollar's worth of Clothing bought of us within the next thirty days.

KLEINMAIER BROS.,

THE STRICTLY ONE-PRICE

Clothiers, Hatters and Furnishers.

COAL!

AT LOW PRICES

L. B. GURLEY'S,

OFFICE, NORTH OF JAIL.

TELEPHONE, NO. 67.

MUSIC HALL!

J. B. SARGENT, - - MANAGER.

DAN McGINTY'S TROUBLES.

Under the management of

W. A. and F. L. Mahara.

ON

FRIDAY, JAN. 9,

A roaring Irish farce-comedy, written by James L. McCabe, for laughing purposes only! The funniest show on the road.

Best

STORY, MUSIC SINGERS DANCERS, DARLINGS, INCIDENTS, COMIC ISSUES, SPECIALTIES COMEDIANS, SCENERY

Original Dublin Town Band & Orchestra, UNIFORMED!

GRAND STREET PARADE AT NOON!

"Dressed in our best suit of clothes." Just to show there is no ill feeling.

ADMISSION, 50, 35 AND 25 CTS.

Seats on sale at Freiman & Young's.

ADVERTISE IN THE STAR.
THE MOST WIDELY
READ PAPER IN COUNTY.

FOR RENT—South half of the Hoy property, on North Main street, at $25 per month to good paying tenants. 1041 GEO. D. COPELAND.

FOR RENT—Two sixteen dwelling houses on electric street. Inquire at 137 Jefferson street. 29tf GEORGE ACKERMAN.

FOR RENT—Two nice rooms, pleasantly located, in Fair Block. Inquire of L. Fair. 29tf

FOR RENT—A good house of seven rooms on Pearl street. Inquire of Mrs. M. S. Leonard. 41tf

FOR RENT—Furnished rooms for rent on Bond street, one square from new M. E. church. Inquire at 5 W. Bloomers, Baker street. 40tf

FOR RENT—Two room dwelling, with bath room. Price $11.00 per month. 23tf J. G. LITTLE & Co., Grocers.

FOR RENT—Nice new business room in new Wesley block. Could be used for any kind of business. Possession given at once. Inquire at Marion County Bank. 22tf H. Tuttle.

FOR SALE OR LEASE—An elegant new house on west Center street. 23tf C. C. FISHER, Bonnett Building.

$75 TO $200 A MONTH—Salary to a working lady or gentleman who can furnish a horse and give whole time to the business. Spare time may be profitably employed. Also a few vacancies in towns and cities. For particulars address P. O. Box 1500, Boston, Mass.

—Turney's Time.

—Have you tried our twenty-cent canned peaches? J. W. TIBBS.

—Gen. D. Copeland was in Delaware and Marysville Friday on legal business.

Mrs. Kise, mother of Mrs. Hal Copeland is lying quite sick with typhoid fever.

Miss Nellie Linsley and Mrs. H. Martin and son Ray have returned to Medina, Mich.

Henry Buck and wife have returned to Delaware after a short visit with Mrs. Katie Copeland.

—A new time card goes into effect on the Big Four Sunday. No passenger trains are changed.

Rev. Thomas is at Delaware to-day attending Rev. Dr. Haven in preparatory and communion services.

—Remnants and short lengths of dress goods we will close out at a big reduction. SHEFFER BROS.

—Parsnips, cabbage, carrots, Jersey sweet potatoes and fancy Florida oranges. MOORE & DUNBAR.

—All ladies' and children's cloaks will be put at a sacrifice to close out balance of stock. SHEFFER BROS.

—Chris Bradley, of Prospect, was in the city Friday afternoon and evening, transacting business and calling upon his friends.

—For the ladies' Home Journal and hundreds of other periodicals, leave your orders at Wiand's, at lowest publishers' prices. 21tf

—Chan Wah, the Chinaman, left the city Friday night, saying that he would not prosecute Chan Lee but that he was a bad Chinaman.

Auditor Sullivan, of the C., B. V. and T., finished checking up the local office here Friday night and returned to head quarters at Columbus.

—If you ever use a can of the Star brand oysters you will use no other. Try a can. L. B. GURLEY.
Telephone 67. 108 S. Main street.

—Ladies, bear in mind that we sell a superior quality of plush wraps, which you can buy at unusually low prices at present. 42tf SHEFFER BROS.

—The year 1891 came in on Thursday and will go out on Thursday. Washington's birthday occurs on Sunday, Easter March 29, Memorial Day on Thursday, Fourth of July on Saturday, Thanksgiving November 26 and Christmas on Friday.

—Caledonians are kicking through the Argus for Treasurer Cook to take taxes there as well as Prospect. The matter is simply one of choice with the treasurer. Perhaps the Caledonians might go at it and get a day set aside in future tax paying times when the treasurer would garner their shekels behind some Caledonia counter.

—The farmer and his family often feel that they are the special objects of the swindler's solicitude. But while the swindlers do make particular effort to work the people of the rural districts, it is not true that they are not as [illegible] as some other classes, they [illegible] people by any [illegible] Many [illegible] farmers [illegible] and are perpetrated upon farmers are [illegible]

[illegible] Saturday [illegible] Wyandot [illegible] the [illegible] [illegible] [illegible]